

# CHEROKEE TRIANGLE ASSOCIATION NEWSLETTER

Volume IV No. 3 Fall 1994

Carole Jean Rogers, Editor

## A MESSAGE FROM THE PRESIDENT

By Mark A. Thompson

### MEMBERSHIP PARTY

Please join your Board of Trustees at this year's annual membership party. This event expresses our appreciation to members for their contributions of time and resources. With your help the Cherokee Triangle Association is able to continuously improve our neighborhood and city. As you read this newsletter the activities of Cherokee Triangle committees become evident. Committee involvement is open to all members and we always welcome your participation.

### NEW TRUSTEES & OFFICERS

The CTA would like to welcome new trustees Maureen Kirk and Mark Stanton who were elected at our June meeting. Maureen is an attorney and serves as a citizen member of the Landmarks Commission. Mark organized the cleanup for the Fair and did such a fine job he was elected a fair co-chair for 1995. We look forward to their additional involvement.

Elected as officers for the fiscal year beginning July 1 are Mark A. Thompson, President, Monica Orr, Vice-President, Ginny Foster, Secretary and Polly Anderson, Treasurer.

### CHEROKEE PARK TOT LOT

We are still in need of your assistance to help with designs and ideas for the tot lot in Willow Park. Parents or grandparents, please let me know if you would like to serve on this committee. We will be using concepts articulated in the Olmsted Master Plan to guide our efforts.

### LANDMARK ORDINANCE

The City of Louisville Landmark Ordinance governing our neighborhood as a preservation district is likely to undergo revisions during this next year. An ordinance introduced last year by a former alderman, and objected to by CTA, died in committee this year. CTA desires to be involved in any future revision of the ordinance. We suggest the formation of a city wide citizens based group by the Mayor, with input from the aldermen, Landmarks Commission and neighborhood leaders. The present Ordinance which established

All Cherokee Triangle Residents  
Are Cordially Invited to the Annual  
Cherokee Triangle Association Membership Party

Friday, October 21, 1994, from 6:00 to 8:00 p.m.  
Sharon & Larry Wasser will welcome you to their home at  
2123 Edgeland Avenue

Once a year the Cherokee Triangle Association invites the neighborhood to be our guests at a party—it's our way of showing our appreciation for the many many hours of volunteer work our members contribute to the Triangle. This is a wonderful opportunity to see our neighbors and make new friends.

Members of the Association enjoy many privileges, including:

- Quarterly newsletters with information about neighborhood activities, city projects and events as they occur.
- Opportunities to participate in the annual Olde Time Arts and Crafts Fair in April, and other volunteer opportunities.
- Summer concerts Sunday evenings in Willow Park.
- Keeping up to date on how your association is spending its money—for beautification, safety, improvement, cleanup, services.
- Sense of belonging and pride in a wonderful neighborhood!

*We hope you will attend all of our neighborhood activities—and bring a new neighbor!*

Cherokee Triangle as a Landmark District in the mid seventies has served our city and neighborhood very well during the last twenty years. Any revisions need to be carefully considered by elected officials and citizens.

### SIDEWALK SUGGESTIONS

CTA is compiling suggestions for improvements or installation of new sidewalks in the neighborhood. If you are aware of the need for new sidewalks or repairs please send a note to CTA. We will compile suggestions and forward them to Alderman Owen for capital improvements to the neighborhood over the next couple of years.

### COLLEGIATE ISSUES

A meeting with officials of the Louisville Development Authority (LDA) was held this

summer to seek their assistance is addressing outstanding issues with respect to Collegiate's properties and the surrounding neighborhood. LDA is a city agency with responsibility for design, development and landmark issues affecting the city. CTA believes each of these issues is present in the Collegiate case. LDA indicated it would work with us to find solutions.

The present status is that the application to the Landmarks Commission for demolition of two houses on Ray Avenue by Collegiate continues in suspense. Additionally, traffic congestion, parking issues and the upkeep and preservation of the two houses, as well as appropriate landscaping are unresolved. The school's headmaster, Ted Hill, indicated they are reviewing their parking and

*continued on page 7*

# THE OLD HOUSE CASEBOOK: III

## *P*ALAZZOS: THEY'RE NOT JUST PANTS

By Bill Axton

The rural Tuscan Villa was not the only architectural style bequeathed to the Cherokee Triangle by Italy. The Palazzo style, named after the classically inspired palaces of the grand ducal families of Rome and Florence like the Medici, Farnese, and Strozzi in the 15th century and after, was appropriated by Louisville's new mercantile

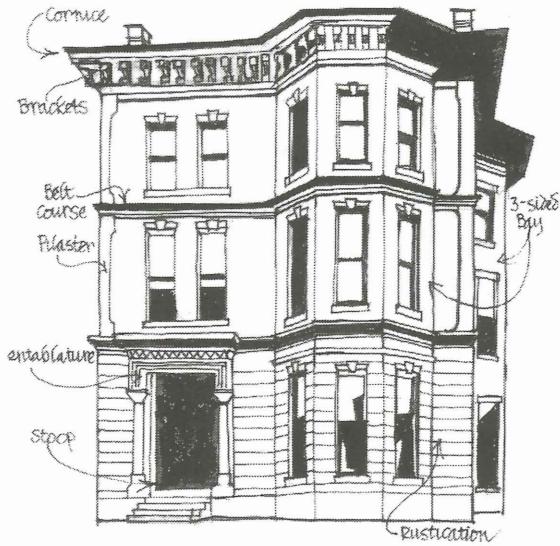

and industrial elite of the pre-Civil War years to glorify itself with limestone Renaissance palaces. Henry Whitestone built one in 1858 for the James F. Ford family at 2nd and Broadway. Just up the street, at 118 West Broadway, the Newcomb Mansion (later St. X) went up in 1859, followed by the Standiford House, the Guthrie House, and the Robinson Wheeler-Landward House along 3rd and 4th Streets.

In the post-war years the historical accuracy of the architecture of these palaces was diluted by elements borrowed from Villas, and a confusion of styles resulted. Even so, Will Morgan says in "Old Louisville: The Victorian Era," that in one form or another the Palazzo was as characteristic of downtown residential building in Louisville as the brownstone row house was in New York City; and in respect to urbanity and elegance he gives the nod to the Palazzo.

Typically, Palazzos are big symmetrical limestone-fronted rectangular blocks with quoins or pilasters at the corners and ground-story rustication, strong cornices heavily bracketed, and tall, narrow, rectangular windows headed with pediments or keystones on lower floors and with rounded heads above. Often the limestone is confined to the street front, while other walls are brick. Stucco is sometimes used to resemble stone. Classical details abound. Porches were made into centrally located monumental square columned entrances, but later

versions shrank the grandiose entrances to stoops with recessed doors surrounded by entablature or engaged columns, and moved them to one side or another. When that happens it was usual for the front to be divided into three bays. Sometimes a tower or a three-sided bay was borrowed from a villa and stuck on the front or side or both.

Often a horizontal belt course delineated each floor and offered a foil against the verticality of the tall, narrow windows and quoins. A Mansard roof occasionally went on instead of the usual hipped version.

The effect is that of very clearly articulated architectural elements so dear to the heart of Renaissance neo-classicism. The house is contained between a solid base in the earth and a strong overhanging cornice at the top. In between horizontal and vertical components play against each other to a draw. The effect is that of balance, clarity, constraint, finality.

Being town houses, palazzos don't translate very well to the more easy-going atmosphere of a suburban neighborhood. To my knowledge there is only one such in the Cherokee Triangle, and that is on the Cherokee Road bend a few doors down from Schulz's Florist, where our residential development began. The house tries to suburbanize itself by hiding behind some tall foliage, and there is a very out-of-town porch across the limestone front. Side walls are brick, of course, and the usual bays obtain. If one were given to far-fetched similes, one might compare the house to a well-heeled matron who had married the delivery boy and was now waiting for her lady-friends to call.

Even so, it's a nice house

Next time: Mission/Mediterranean.



Not only are we Eclectic...  
We're Ecstatic  
about our  
Best of Louisville  
Award!

## EDENSIDE GALLERY

1422 Bardstown Road  
502-459-ARTS

### CHEROKEE TRIANGLE ASSOCIATION TRUSTEES MARCH 1994

Polly Anderson	451-3407
David Banks	454-0648
John Brasch	459-0248
Virginia Foster	454-4805
Cindy Godfrey	459-9085
Carol Hensley	459-7811
Gail Henkel	458-5339
Roy Jolly	459-7859
Maureen Kirk	458-8753
Tony Lindauer	456-6139
Jerry Lyndrup	451-3534
Monica Orr	451-1614
Lenora Finn Paradis	458-4355
Carole Jean Rogers	452-9272
David Rateau	451-4896
Barbara Sexton Smith	458-6163
Mark Stanton	458-2115
Mark Thompson	451-5858

### NEWSLETTER STAFF

Editor.....	Carole Jean Rogers
Staff.....	Polly Anderson
Design.....	Anne Damianos
Advertising.....	Vicki Walno
Contributors.....	Bill Axton
	Monica Orr
	Barbara Sexton-Smith
	Mark A. Thompson

Bardstown Rd.



Bicycle Co.

### FUJI MOUNTAIN BIKE SALE

Fuji SUNFIRE NOW \$239.95 SAVE \$35

Fuji THRILL NOW \$319.95 SAVE \$45

CHRISTMAS Layaway Available

1616 GRINSTEAD DR.  
(BARDSTOWN RD. & GRINSTEAD DR.)  
583-9795

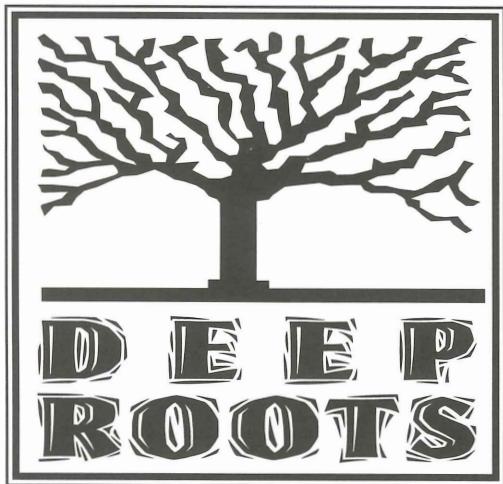

By Monica Orr

**AN IMPORTANT REMINDER:**

The grassy easement between the public sidewalk in front of your property and the street is your responsibility. When a young street tree is planted there the tree, too, becomes your responsibility. PLEASE water these trees. Your care will be repaid by many years of beauty, shade, pollution mitigation and property value enhancement. You will also be making a contribution to future generations in our community.

**ATTENTION PARK LOVERS!**

The Olmsted Conservancy needs you! Anyone interested in getting involved in volunteer opportunities in Cherokee Park for either long-term or short-term improvement projects which will be coming up soon, please call Monica Orr at 451-1614.

**INS AND OUTS OF ILLEGAL DUMPING**

Troubled with illegal dumping in your street or alley?

Who's responsible for cleaning it up?

City government does not have a clean-up service for illegally dumped items. And the city is only responsible for clearing the access of a street or alley. They usually accomplish this by pushing dumped items to the side so traffic can move through.

Call the city police at 574-7111 immediately if you witness somebody dumping illegally. Make the call while the dumping is occurring and give a description of the person and/or the vehicle involved.

DESIGN AND PRODUCTION FOR THE CHEROKEE TRIANGLE ASSOCIATION NEWSLETTER



Anne Damianos  
Satellite Image Center  
899-5588

**JACK FRY'S**  
 1007 Bardstown Road  
 Louisville, Kentucky 40204  
 502-452-9244

**ELDER CARE**  
 solutions  
 Extraordinary People Meeting  
 Everyday Needs  
 502/452-9644

**EAGLE**  
 COLOR DESIGN  
 414 BAXTER AVENUE  
 LOUISVILLE, KY 40204-1181  
 Corner of Baxter Avenue and Lexington  
 502-581-1080  
*The Finest Finishes Supplier in the Cherokee Triangle Neighborhood*  
**COLOR TEXTURE FINISH**  
 for your Classic Home  
 Selection Assistance by Staff Designers  
 Contractor Network for Application and Installation  
 • Pratt & Lambert (P&L) Paints  
 • Wallcovering  
 • Blinds  
 • Carpet & Vinyls  
 • Prefinished Wood Floors

**Halloween House Decorating Contest**



This is an invitation to all the ghosts, goblins and witches in the Triangle to decorate your houses this Halloween. No entry form to fill out or fee. All you must do is have your house decorated by Sunday, October 30th. At 6:00 p.m. sharp, on the 30th, a neighborhood witch will climb on her broom and haunt the neighborhood searching for winners! Special "treats" will be awarded for the three best-decorated houses. The use of spiritual mediums or other unnatural powers is strictly prohibited and will not influence the judges' decisions.

Any questions or inquiries - contact Greg or Susan Clare at 458-3905.

**SUPPORT YOUR NEIGHBORHOOD**  
**ADVERTISE IN THIS NEWSLETTER**  
**CALL VICKI WALNO AT 238-3824**

**SALLY DETERS MACDONALD, INC.**  
 APPRAISER  
 4012 NAPANEE ROAD  
 LOUISVILLE, KENTUCKY 40207  
 502-897-9687  
 • ANTIQUES  
 • PERSONAL PROPERTY  
 • FINE AND DECORATIVE ARTS

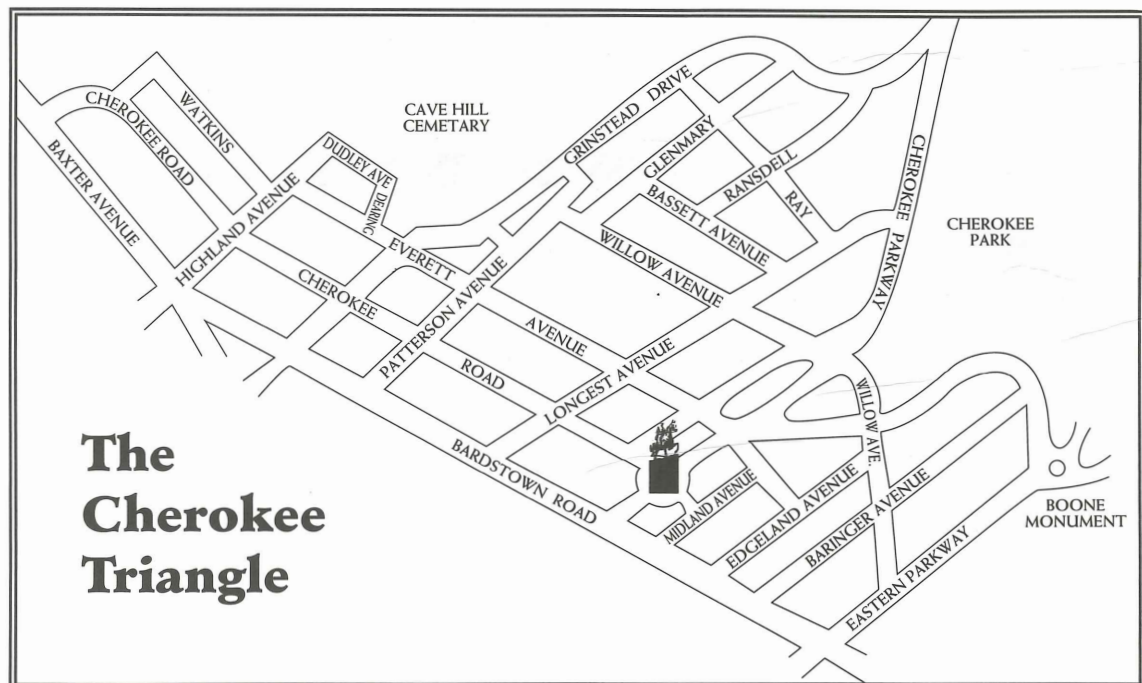

**The Cherokee Triangle**

## CTA MEMBERSHIP

By Barbara Sexton Smith

WOW! Summer is almost over and those grand ole days of cutting grass and visiting outside with our next-door neighbors will soon turn into cool Fall days good for raking leaves. I'm not quite sure if this sounds great or like too much work? Before you know it, many of us will be shoveling snow until the cows come home! Speaking of which, did you know that Cherokee Park once contained cow trails on which cows traveled between their barns and pastures? Just think, you too could be receiving a quarterly issue of the Cherokee Triangle Newsletter with valuable tidbits such as this if only you were a CTA member! If you are already a member, please share this rare opportunity with a friend.

In this newsletter is an envelope for your convenience in renewing or starting your membership. The date above your name on your mailing label is the date in our records of the last year for which dues were paid. CTA membership year is October 1-September 30.

Annual dues are \$12 for owners, \$7 for renters and seniors, and \$25 for businesses, mail to CTA, P.O. Box 4306, Louisville, KY 40204. Members receive this quarterly newsletter with tons of great information about happenings in the Triangle!

### Please join me in welcoming these new members:

Peter & Barbara Martin  
Gus & Jane Elkin Thomas

Sherry B. Ash  
Carol & Harrell Davis  
Maureen & Michael Kirk

Gary M. Weiss  
Deb Carter

### And we welcome these NEW HOMEOWNERS in the Triangle:

Mary H. Moore  
1400 Willow Avenue

Ann Cantrell  
2033 Eastern Parkway

Elizabeth A. Farmer  
2023 Eastern Parkway

Karen Dean & Stephen Spanbauer  
1215 Everett Avenue

Jeffrey Allen & Ronald Bibb, Jr.  
1114 Everett Avenue

R.D.G. Blair & Antonia Blair  
2433 Ransdell Avenue

M. Lynn Fischer  
1400 Willow Avenue

Deward Eades & Rebecca DeLoach  
2406 Glenmary Avenue

Dr. John T. & Ruth S. Bryan  
1400 Willow Avenue

Stephen Hodges & Robert Hodges  
2221 Cherokee Parkway

Andrew B. Dumstorf  
1310 Cherokee Road

Anne K. Gans  
1064 Everett Avenue

Nicole Fulcher  
2210 Grinstead Drive

Lisa Schrenger  
1040 Cherokee Road

Nicholas Anderson & Cecilia Baylor,  
1292 Willow Avenue

Ruth E. Greenberg  
1416 Willow Avenue, #6A

Peter L. & Ellen S. Watson  
2020 Edgeland Avenue

David Henry & Janet Taylor  
2504 Longest Avenue

Kathy A. Helm  
1128 Cherokee Road, Bldg. 1

Charles Caudill  
1301 Cherokee Road, No. 6

Dr. John J. & Ruth Ryan  
1400 Willow Avenue, #1606

William Proctor, Jr.  
1412 Willow Avenue

Betty Dowell,  
1412 Willow Avenue

## PARR'S REST, INC.

CELEBRATING 80 YEARS  
OF MISSION AND MINISTRY

A PERSONAL CARE HOME  
FOR ELDERLY LADIES

For more information call or write:

Parr's Rest, Inc.  
969 Cherokee Road  
Louisville, KY 40204  
(502) 451-5440

## BALLET OFFERS DISCOUNT ON SEASON TICKETS FOR SENIORS & STUDENTS

Did you know you could buy a subscription for the 1994-95 ballet season for 50% off the regular price if you are lucky enough to be a student, or over 60 (or both)?

Contact Constance Phelps, 456-4520 at the Louisville Ballet. She is also offering a Cherokee Triangle "perk" for residents wanting single tickets—15% off the box office price!

# Highlands Family Doctors

William E. Aufox, M.D.  
Family Practice

1320 Bardstown Road  
Louisville, Kentucky 40204

Open Monday through Saturday.  
Day and Evening hours.

Appointments:  
(502) 452-1640 or 451-5371

## WANTED... YOUR HOUSE!

### For Spring Cocktail Party

Twice a year the Cherokee Triangle Association hosts a lovely neighborhood gathering — Spring and Fall.

We do all the work . . . we bring everything, including the guests! It's a great way to showcase your home and become a special friend to the Triangle.

Don't hesitate...

Call David Rateau  
451-4896

YOU'LL BE GLAD YOU CALLED!

## 1167 EAST BROADWAY

Diagnosis and treatment for

- chronic pain
- on the job injuries
- auto accidents
- sports injuries

Most Insurance accepted / Claims filed

"Now Serving The Highland Community"



Graduate Of Palmer College  
Of Chiropractic

Mon.-Wed.-Fri. Noon To 5 PM

MERCY ACADEMY

BROADWAY

RUBEL DR. KEELE

(PARKING)

ALLEY

• Utilizing State-Of-The-Art,  
High Frequency X-Ray Equipment

DR. MARK KEELE  
CHIROPRACTOR  
583-7093

1330 Bardstown Rd

Louisville KY 40204

502 459-1044

M-F 9:30 to 5:30

Sat 11 to 5

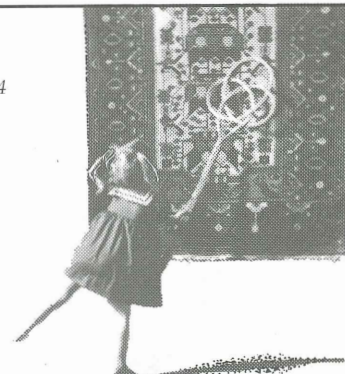

Frances Lee Jasper  
Oriental Rugs

# CITY DEPARTMENT OF COMMUNITY SERVICES

## SURVEYED BLOCK WATCH CAPTAINS

Most respondents wanted to know whom to call about dealing with property or road problems, and for police assistance. Here are their answers:

Call CityCALL, 574-3333, for assistance on complaints, general information, overgrown lots, potholes, problems of property, street repaving.

For additional police patrols, or availability of a district newsletter, phone the police headquarters in your neighborhood. Cherokee Triangle is in First District, 574-7636.

If you see someone spraying graffiti on private property, please call the police—with a license number if possible!



**WALLPAPER REMOVAL SERVICE**

*Experienced  
Quality Work  
Free Estimates*

**Contact: Jody  
451-1557**

1398 Bardstown Road  
456-2891



*six cookies  
for  
\$5.00*

## HOMEMAKERS NEEDED!

Highlands Outreach Program for Older Persons (HOPOP) needs Homemakers to clean for homebound elderly in the Highlands-Germantown area.

Permanent part-time hours available—we can work around your weekly schedule.

\$5.62 per hour plus mileage reimbursement. This is a great way to earn some extra money!

For interview, call HOPOP, 584-3834, and ask for Martha.

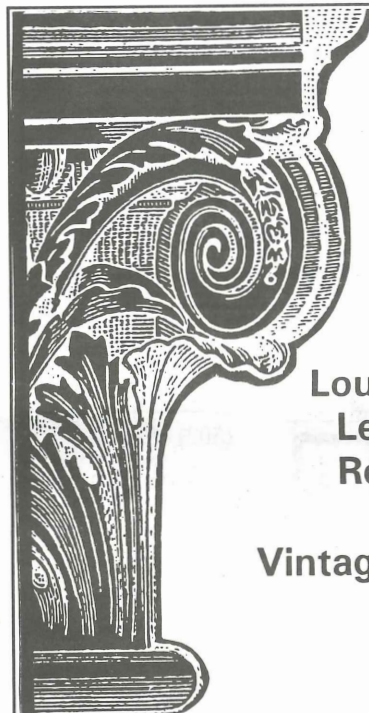

**Louisville's  
Leading  
Realtors  
of  
Vintage Homes!**

**EVERY INSURANCE COMPANY  
SAYS THEY'LL REPLACE YOUR  
HISTORIC HOME... BUT WITH WHAT?**



**HISTORIC HOMES NEED SPECIAL  
REPRODUCTION POLICIES**

**Alexander  
& Alexander**  
OF KENTUCKY INC.

**SPECIALISTS IN CUSTOM AND  
HISTORIC HOME COVERAGES**

**CALL VICKI WALNO AT  
561-1572**

DRAWINGS COURTESY OF ATLANTA DESIGN SYSTEMS, INC. ATLANTA.

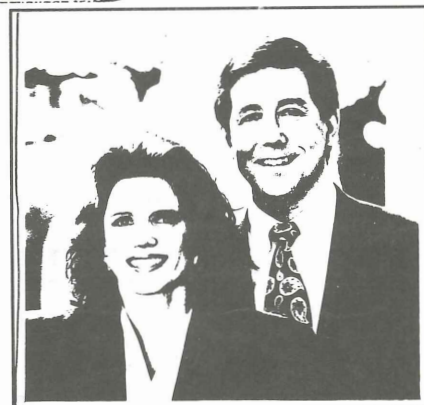

**Amy and John  
Peterson**

**Peterson &  
Associates**

**REALTORS**

1265 Bardstown Road  
Louisville, KY 40204  
(502) 451-1900

**THOMPSON**  
INVESTMENT  
ADVISORS, INC.

**MARK A. THOMPSON, CPA**  
President

Investment Counsel  
Portfolio Management  
Registered Investment Advisor

**(502) 451-5858**

940 Cherokee Road  
Louisville, Kentucky 40204



## CENTURY MARKERS

If your home is 100 years of age, you are qualified for the Bronze Century Marker. The markers measure 6" x 6" x 6" and should be mounted near the front door. The cost is \$30.00. If you know that your home qualifies for the Century Marker, and can provide verification, please write or call:

Anne Lindauer  
1054 Everett Avenue, 40204  
(502) 456-6139

These century-old homes in the Triangle have already have been identified with bronze plaques:

Susie & Nick Zabenko's, 1005 Everett,  
Barry & Mary Ceridan's, 904 Cherokee Rd.,  
among others, as well as the Highland  
Baptist, Highland Presbyterian Churches,  
and Church of the Advent.

# Rib Tavern

(502) 499-1515  
4157 Bardstown Rd.

LOUISVILLE'S ORIGINAL  
BARBECUE BABY BACK  
RIB HOUSE

Lunch & Dinner  
Open 7 Days A Week  
Quick Carry-Out  
Great Daily Specials

## NEWSLETTER IN NEED OF A LITTLE JUICE . . .

The Cherokee Triangle neighborhood is unique and rich in historical character and interesting characters . . . so many generations of growth and change . . . so many great stories!

What are some of your memories of the 'hood? And what are your observations of the past, present, and future?

Please - share your neighborhood memories with us - and any suggestions, comments, concerns. The CTA Newsletter will warmly welcome them.

Thank you,  
*The Editor*

# HIGHLAND COMMERCE GUILD ANNOUNCES "FIRST SATURDAY" RETAIL BUSINESS PROMOTION

The Highland Commerce Guild is proud and pleased to announce a new cooperative effort of its membership. Beginning on Saturday, September 3rd, and continuing on each successive first Saturday, participating Guild merchants will be offering sales, dining specials, and other individual promotions to please and entice area shoppers and diners.

Participating restaurant and merchant locations along the corridor spanning Bardstown Road and Baxter Avenue from Lexington Road to Taylorsville Road will be festively decorated and easily identifiable with special "First Saturday" colored balloons.

"The Highland Commerce Guild now consists of over 100 individual businesses with about 70% being retail outlets," said Jim Goodwin, owner of Nick's Dixie Pig. "Our goal is to have 100% of our retail outlets and professional members participating within a few months."

This effort will continue in October with the *Great Pumpkin Happening*, in November with the *Welcome Schuster Building* celebrations, and culminating in December with our annual blockbuster event, *Bardstown Road Aglow*.

## Robert S. Harlow, Jr., CLU, ChFC

462 S. Fourth Ave.  
Suite 1900  
Louisville, KY 40202  
502/562-2453

Northwestern  
Mutual Life®  
The Quiet Company®

©1994 The Northwestern Mutual Life Insurance Company, Milwaukee, WI.



### Specializing in:

- Business & Personal Life Insurance
- Disability Insurance
- Retirement Plans
- Estate Conservation & Liquidity

### For:

- Professionals
- Executives
- Business Owners

4025-01

## JEFFERSON COUNTY COMMUNITY OUTREACH SEEKING POLLWORKERS

### WHAT?

Pollworkers to work on election day. Each pollworker is compensated \$15 for attending a two-hour training session, and \$63.23 for working on election day.

### WHO?

Registered Democrats and Republicans in Jefferson County who have not changed their party-affiliation in the last two years.

### WHY?

Each precinct polling location requires two Democrat and two Republican workers to ensure the voting process is carried out in a fair and legal manner.

### WHEN?

General election day is Tuesday, November 8, 1994. Training sessions will be held in late September and early October.

### HOW?

To be considered for a pollworker position, please call Molly Leonard, County Clerk's Office, 574-6906. After you fill out an information sheet, your name will be given to the Legislative District Chair where you live. If the chair is unable to fill vacancies for election day, this pool of potential inside workers will be used.

*Remember, the right to vote is the cornerstone of democracy.*

# GARBAGE COLLECTION FOR ALL CITY OF LOUISVILLE RESIDENTS IS CHANGING

## SEPARATE COLLECTIONS INCLUDE A DAY FOR LEAVES AND GRASS

City residents will have two separate collections each week—one for garbage and one for leaves, grass and recyclables. In most cases, these collection days will be different from the collection days residents now have. *Residents should have now received important information about which days of the week to set out their waste for collection.*

Since leaves and grass will no longer be accepted at the local landfill, they will have to be picked up SEPARATELY from regular household garbage and taken to a special site to be turned into compost. No grass or leaves can be mixed with household garbage. Likewise, no garbage can be mixed with leaves or grass.

All materials will be collected on a Monday - Friday schedule. If a holiday falls on a collection day, the collection will occur the following day thus no household will have to hold garbage or leaves/grass for longer than one week.

For now, woody yard waste (tree limbs less than 2 inches in diameter or shrub trimmings) can be cut into four foot lengths, tied into bundles weighing less than 60 pounds, and put out on garbage collection day or saved for Project PickUp.

Keeping grass and leaves out of the waste stream is a big step toward reaching our City's goal of reducing or recycling 25% of our residential waste

by 1995, 30% by 1996, and 50% by 2001. These goals are part of a long range Solid Waste Management Plan developed by the City of Louisville under direction from the State of Kentucky.

Citizens are encouraged to consider "grasscycling" (leaving grass clippings on the lawn) and backyard composting as alternatives to putting leaves and grass out for collection. Reducing the amount of waste we have to collect and dispose of is the real key to reaching our waste reduction goals. Contact CityCALL at 574-3333 for a free brochure on how to compost or check out the video, *Turning Your Spoils Into Soil*, at your local library branch.

### President's Letter — continued from page 1

traffic needs and have not yet decided the direction to proceed. With the beginning of the school year, the need to resolve these issues becomes more acute. We are committed to finding a long range solution to these issues.

Your ideas are welcome.

### LIBRARY BUILDING

CTA met with city officials this summer to encourage the reuse of the library building at the corner of Highland and Cherokee Road. City officials have been internally evaluating ideas for its possible use by government agencies and other uses by the private sector. CTA expressed its concern that the building continues to remain vacant and suggested a number of possible uses that could be compatible with the neighborhood. The building needs extensive repairs. Last fall, a committee of CTA sent a letter to the city officials articulating CTA's desire that the architectural integrity of the building be retained, the building have a low intensity use, and that the city communicate with CTA on possible uses. We patiently understand the city must proceed through its processes and look forward to a resolution on the reuse of this building over the next few months.

### SUMMER CONCERTS

The trustees would like to express a special thanks to Peter McHugh for organizing the excellent concerts in Willow Park this past summer. These concerts give us an opportunity to meet our neighbors in a relaxed atmosphere and allow the Association to express appreciation to members and volunteers for helping with the Fair and our committee work.

*See you at the membership party!*

## Church in the Triangle Isn't Just for Squares

If "traditional" church doesn't fit your personality, or if "traditional" church schedules don't fit your schedule, there's a new option in the Highlands. It's *ExpressWorship* at Highland Baptist Church, 1101 Cherokee Road. Thirty minutes. Contemporary music. Brief and practical message. No offering. Casual attire encouraged. Join us at 9 a.m. this Sunday.

### *ExpressWorship*

A new expression of an old tradition



# NOW OPEN!

## 1237 BARDSTOWN RD.

Don't be confused by other Italian restaurants. We're fresh, we're fast, and we're real Italian. Taste Us...then you decide!

**OPEN FROM 11:00 A.M.**  
**CALL AHEAD FOR FAST CARRY-OUT ORDERS**  
**459-0033**

## FREE PASTA ENTREE!

**WITH PURCHASE OF ANOTHER**

Buy any Zetti's Pasta Entree and receive a second Pasta Entree of equal or lesser value FREE!



Tax extra. limit 1 coupon per person per visit.  
 Not good in combination with any other offer.  
**VALID THROUGH OCTOBER 31, 1994**

MEMBERSHIP ISSUE  
DUES ARE DUE!  
ENVELOPE ENCLOSED

Printed on Recycled Paper



P.O. Box 4306  
Louisville, KY 40204

CHEROKEE  
TRIANGLE  
ASSOCIATION

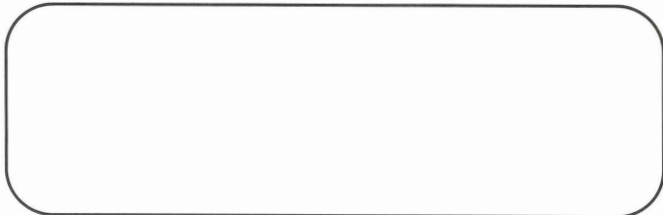

Your Dues Were Last  
Paid For

Non Profit Organization  
U.S. Postage  
PAID  
Louisville, Ky  
Permit No. 66

## BRAND NEW LOCATION

1287 Bardstown Road  
*Directly across from the Mid City Mall*

Come See Us Soon!  
502-459-4788

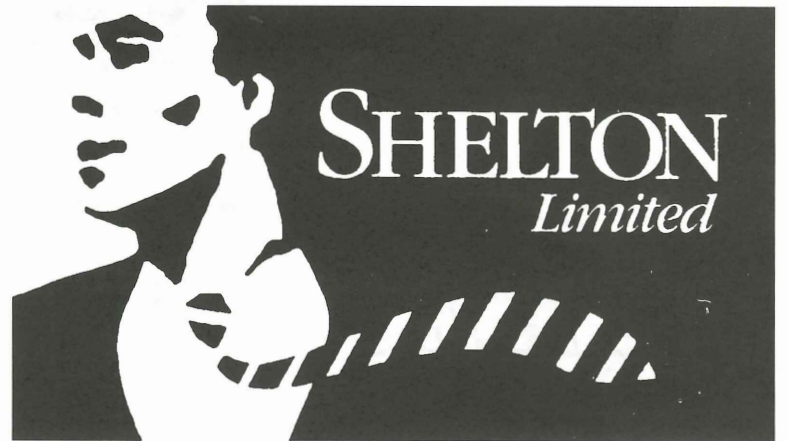

## NOW OPEN QUEEN OF TARTS

7 days a week 9 am -11 pm  
Eat-in • Carry Out • Catering  
2015 Longest Ave.  
456-9040



Louisville's premiere Dessert Cafe has expanded! Now serving a continental breakfast, lunch, espresso bar and, of course, spectacular desserts. Please join us during our grand opening. Present this ad for a complimentary cup of cappuccino with the purchase of any dessert.